

AUBURN RECREATION PRESENTS

# Winter<sup>2023</sup>

## PROGRAMS + EVENTS

REGISTER  
TODAY!

CONNECTING  
COMMUNITY  
THROUGH PEOPLE,  
PARKS & PROGRAMS

FUN FOR  
ALL AGES

FOLLOW US ON FACEBOOK:  
"AUBURN RECREATION DEPARTMENT - MAINE"



48 PETTENGILL PARK ROAD  
WEEKDAYS 8AM - 4:30PM  
WWW.AUBURNMAINE.GOV | 207.333.6611

## OUR TEAM | 333-6611

Dawna LaBonte, Recreation Director  
dlabonte@auburnmaine.gov

Jennifer Banker, Executive Assistant  
jbanker@auburnmaine.gov

Jenna-Rae Brown, Administrative Assistant  
jrbrown@auburnmaine.gov

Darcey Gardiner, Recreation Coordinator, Ingersoll Turf Facility  
dgardiner@auburnmaine.gov

Heath Crocker, Recreation Specialist, Adult Sports & Programs  
hcrocker@auburnmaine.gov

Sara Parker, Recreation Specialist, Childcare & Family Enrichment  
sparker@auburnmaine.gov

Jamie Longley, Recreation Specialist, Age-Friendly Programs  
jlongley@auburnmaine.gov

Jody Collins, Recreation Specialist, 50+ Senior Programs/Trips  
jcollins@auburnmaine.gov

Shawn Boyd, Recreation Specialist, PAL Center  
sboyd@auburnmaine.gov

Jim Collins, Grab N' Go Coordinator, PAL Center  
james.collins@auburnmaine.gov

Kayla Castonguay, Mentor Program Coordinator, PAL Center  
kcastonguay@auburnmaine.gov



# CIVICREC®

## Program Registration

Visit CIVICREC to register for our programs or events. If you need help, please reach out to us at 333-6611 or [auburnrec@auburnmaine.gov](mailto:auburnrec@auburnmaine.gov). With CIVICREC you can view and register for programs, manage your account, view league games and schedules, find information about various programs, departments and facilities, and view facility schedules. Visit: <https://secure.rec1.com/ME/auburn-me/catalog>

### TO SET UP A CIVICREC ACCOUNT:

- Select Login/Create Account in the upper left corner, then select light blue button at bottom to create account. On mobile devices, select Account in the upper right corner and click "Sign Up."
  - Fill out the required information.
  - To receive text alerts, indicate your mobile carrier next to your cell number.
  - To receive important notifications, opt-in to receive all communication types (courtesy notifications, critical announcements, upcoming events)
- Additional household members (spouse, children, etc.) may be added at any time in your Account Settings. Keep your entire household on one account!
- Once you chose an activity, select the correct account member before adding it to your cart.



## Rental Facilities

Please contact us at 333-6611 or [auburnrec@auburnmaine.gov](mailto:auburnrec@auburnmaine.gov) to rent or reserve any of the following facilities:

HASTY GYMNASIUM: Monday-Friday, 8:00am-4:30pm \$20/hour

HASTY REC ROOM: \$25/hour [After 5:00pm & weekends \$60/hour]

BIRTHDAY SPECIAL: Gym/Rec Room Combo \$50/hour

HASTY KITCHEN USE: \$60 (additional for birthday or other rentals)

SENIOR COMMUNITY CENTER:

Meeting Room - \$75/hour (minimum of 2 hrs.) includes 30-minute set-up and 30-minute clean-up; Banquet Room - \$150/hour (min. of 2 hrs.) includes 30-minute set-up and 30-minute clean-up; Full Hall - \$200/hour (min of 2 hrs.) includes 30-minute set-up and 30-minute clean-up

TOT LOT PARK: Full Day Rental \$100 (CLOSED FOR THE SEASON)

FESTIVAL PLAZA: No charge; application & agreement required

ANNIVERSARY PARK: No charge, application & agreement required

GULLY: No charge, application & agreement required

LAKE GROVE PARK PICNIC SHELTERS: No charge, application & agreement required (Memorial Day to Labor Day only) CLOSED FOR THE SEASON

FUTSAL COURT: No charge; application and agreement required.

OUTDOOR FIELDS: Fee is pending upon type of activity, set-up or equipment needs and length of time. (Chestnut, Softball Fields, Cleveland)

MT. APATITE PARK & TRAILS: No charge, application & agreement only

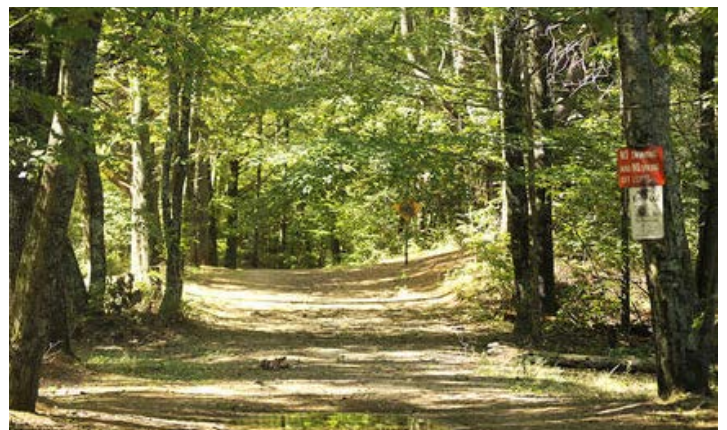

**At Auburn Recreation, our mission is:  
To promote a healthy lifestyle through various recreational activities focused on enhancing  
the wellbeing of all Auburn citizens.**

Registration: Registration can occur either in person at the Recreation Department [Hasty Community Center 48 Pettengill Park Road] OR online at [www.auburnmaine.gov](http://www.auburnmaine.gov)

Registration Process: Pre-registration and pre-payment are required for all classes. Programs registrations are accepted in person, mail, online, or over the phone. Payment is expected prior to the start of the first class date. Individuals may register their own family and one other family for programs unless we have specified otherwise.

Payment: Full payment is required at the time of registration for classes \$40 and under. For programs \$41 - \$100, a minimum of 50% payment at the time of registration is required along with a signed payment plan. For programs \$101 or more there is a minimum \$50 payment at the time of registration required along with a signed payment plan.

Payment Plan Policy: Payment Plans are available for programs \$40 or more. These are 90-day payment plans and can only be set up in person, in the office. When an account with an outstanding balance doesn't show any payment past 90 days, it will be sent to collections. If you are on a payment plan and stop/miss a payment without communicating with us, we may deny or remove the participant from the activity. If you are on a payment plan and would like to register for a new program, your balance must be under \$200 before registration and new payment plan can occur.

Non-Residents: Participants who do not live in Auburn must pay an additional fee of \$10 per class. This includes senior citizen non-residents, unless otherwise specified.

Confirmations: We do not send course confirmations or reminders of enrollment. If you register for a program and do not receive a call from us, you have been accepted into the class and are responsible for knowing class dates, times, and location.

Refunds: If we cancel a class or special event, all fees will be refunded. If you withdraw 3 business days before the first class or one-time event (excluding weekends & holidays), you will receive a full refund. If you withdraw fewer than 3 business days before the first class or one-time event, you will receive a 50% refund. No refunds will be given if you cancel after the class, or the one-time event has taken place. If you are dissatisfied with a program after the first class of a session, you must let us know before the second class of the session. We will issue a 50% refund at this time. No refunds will be given after the second class of a session. Refunds take about 14-21 days to process. We do not provide cash refunds. If injury occurs to a participant that prevents the participant from continuing in a class, you may request a pro-rated refund of the activity fee.

Trip Refund: If Auburn Recreation cancels a trip, we will refund all fees to the participant. If the participant notifies us 3 or more business days before the scheduled trip, we will issue a full refund unless otherwise noted in the brochure. If the participant notifies us fewer than 3 business days before the scheduled trip, we will issue a 50% refund. No refunds will be given the day of the trip or after the trip is held.

Inclusion: Auburn Recreation provides reasonable accommodations to qualified individuals with disabilities. To accommodate your needs, a request must be made at least 10 days prior to the first day of the program.

Diversity and Equity: Auburn Recreation is committed to fostering, cultivating, and preserving a culture of diversity, equity, and inclusion. We embrace and encourage our employees' and participants differences in age, color, disability, ethnicity, family or marital status, gender identity or expression, language, national origin, physical and mental ability, race, religion, sexual orientation, veteran status, and other characteristics that make our employees and participants unique.

Discounts: Auburn Recreation does NOT offer a senior discount, sibling discount, or family discount for classes as we attempt to make the classes as low and affordable as possible.

# Age Friendly Programs

## Home Activity Kits

Free for Auburn residents ages 60 and over, these activity kits are fun for everyone and can be done from home, with a small group of friends, or grandkids! Register for pickup at the Auburn Senior Community Center or delivery.

January 11th – Plaster Stone Paint Craft Kit

February 8th – Valentine Butterfly Treat Craft Kit

March 8th – Watercolor Painting Craft Kit

Wednesday Pickup Time: 12:00-2:00 PM

Wednesday Delivery Time: 10:00 AM – 12:00 PM

Cost: Free for Auburn residents ages 60+

Coordinators: Jamie Longley and Jody Collins



## Thursday Adult Craft Nights

Bring your quilting, rug braiding, paper crafts or stamps and spend time with others in your community. Space is limited and pre-registration is required.

Min: 4 /Max: 20

Thursdays

Time: 5:30pm-8:00pm

Monthly Cost: Free for residents or \$10.00 monthly for non-residents

Location: Auburn Senior Community Center

Coordinators: Jamie Longley and Jody Collins

## Drop-In Fridays

Cribbage, Mahjong, crafts – you name it! The Auburn Senior Community Center will be open with complimentary coffee, tea and plenty of games and puzzles, or you can bring your own. Come get together with friends or make new ones.

Time: 9:00 AM – 12:00 PM (no drop in on 3/17)

Cost: Free for Auburn residents, \$1.00 non-residents

Location: Auburn Senior Community Center

Coordinators: Jamie Longley and Jody Collins

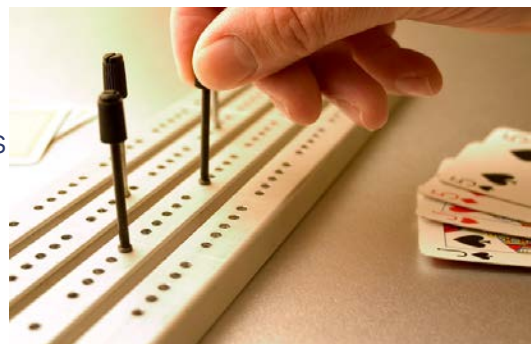



# Age Friendly Programs

## Lunch and Learn Series

Join your friends for social time, education, and a complimentary lunch. Please pre-register! Menus and class descriptions coming soon!

January 17 – Financial Planning

Presented by Ben Fournier of Schooner Estates, and Jim Flagg of Edward Jones Financial

February 21 – Downsizing and Decluttering

Presented by Ben Fournier of Schooner Estates and Carey Zembas of MZ Cleans

March 21 – Transportation

Presented by Jonathan P. LaBonté of the City of Auburn

## FOOD SPONSORED BY AUBURN'S AGE FRIENDLY COMMUNITY COMMITTEE!

Time: Doors open at 11:00 AM, Education begins at 12:00 PM

Cost: Free

Location: Auburn Senior Community Center

Coordinators: Jamie Longley and Jody Collins



## Winter Brochure Lunch and Sign-Up Day

Join Jamie & Jody for lunch to go over the winter brochure. Doors will open at 11:30am, we will serve lunch at noon. Followed by a short break and then program registration. More details to follow soon.

**Pre-registration is required.**

**FOOD SPONSORED BY THE FORTIN GROUP!**

Date: Tuesday, January 3rd

Time: 11:30am

Coordinators: Jamie Longley and Jody Collins



## Tech Talks

Once a month, come chat with Donna, Adult Services Manager at the Auburn Public Library. This program will be geared around your interests in and curiosities about technology. Bring your questions and your device (laptop, tablet, phone, etc.) or use one of our iPads.

Dates: 1/13, 2/10 & 3/10

Time: 10:00 AM – 11:00 AM

Cost: Free

Location: Auburn Senior Community Center

Coordinators: Jamie Longley and Jody Collins

# Age Friendly Programs

## Seniors & APL Connect: A Reading & Discussion Group

The Auburn Senior Community Center, in partnership with the Auburn Public Library, is pleased to be able to continue their reading and discussion group. This group will meet monthly at the Auburn Senior Community Center.

**Questions? Contact Jamie and Jody at the Auburn Senior Community Center or Donna at the Auburn Public Library 207-333-6640, ext. 4, or via email at [dwallace@auburnpubliclibrary.org](mailto:dwallace@auburnpubliclibrary.org).**

Dates: 1/27, 2/24 & 3/24

Time: 10:00 AM – 11:00 AM

Cost: Free

Location: Auburn Senior Community Center

Coordinators: Jamie Longley and Jody Collins

## Ice Cream Sundae Social here at the ASCC

Let's fight those winter boredom blues with the perfect "summer" activity. Join Jamie and Jody for an ice cream social. **Pre-registration is required.**

Date: Friday, February 24th

Time: 12:00 PM

Location: Auburn Senior Community Center

Coordinators: Jamie Longley and Jody Collins



## Artful Nights Maine with Artist Nicole White

Artist Nicole teaches canvas painting for Maine restaurants, fundraisers, employee team building, private events. She has a big heart, laugh, and personality that make learning to paint fun and easy! Join us for a snowman with birch trees. Coffee, tea, and light snacks will be provided.

**Pre-registration is required. Minimum 10**

Date: Tuesday, February 28th

Time: 10:00 AM

Cost: \$23.00 for Auburn residents, \$25.00 for non-residents

Location: Auburn Senior Community Center

Coordinators: Jamie Longley and Jody Collins



## Valentine's Card Crafting

This fun little afternoon will include 3 cards and instruction by Auburn Senior Community Staff. This is a great class for all levels of ability and creativity. All supplies and tools will be provided. Pre-registration is required. Maximum 12

Date: Friday, January 27th

Time: 11:00 AM here at the Auburn Senior Community Center

Cost: \$6.00 for Auburn residents, \$8.00 for non-residents

Location: Auburn Senior Community Center

Coordinators: Jamie Longley and Jody Collins

# Age Friendly Trips

## **Mystery Lunch Shuttle for January, February & March**

Let lunch be a surprise! Sign up for the social aspect and for the thrill of no knowing where the bus will take you. Pre-registration is required. Minimum 6/Maximum 14. Online registration opens 30 days prior to trip.

Dates: Thursday, January 12th leave @ 11:30am, return @ 3pm

Tuesday, January 24th leave @ 11:30am, return @ 3pm

Thursday, February 9th leave @ 11:30am, return @ 3pm

Tuesday, March 14th leave @ 11:30am, return @ 3pm

Cost: \$2.00 for Auburn residents, \$4.00 for non-residents (lunch not included)

**Price includes transportation only**

Coordinators: Jamie Longley and Jody Collins

## **Goldfinch Creamery Tea Party! In Gardiner**

Included in the tea party are finger sandwiches, pastries, small desserts and sweets. The finger sandwiches are turkey on wheat, ham on white, chicken salad on a croissant, cucumber with savory cream cheese on white, egg salad on white, and a spinach and feta puffs. It also includes tea (12 to choose from), coffee, and water. After lunch you will have about an hour to walk around Main Street. Pre-registration is required. Minimum 6/Maximum 14. Online registration opens 30 days prior to trip.

Date: Friday, January 20th

Time: 10:15 AM leave time – returning about 1:30 PM

Cost: \$16.00 for Auburn residents, \$18.00 for non-residents

Price includes transportation and food/drinks at the Creamery

Coordinators: Jamie Longley and Jody Collins

## **Pineland Farms Shuttle (Lunch and Market) for January, February & March**

Visit the Market at Pineland Farms and experience the best of what Pineland Farms has to offer! They have a wide array of locally sourced produce, meats, cheeses and baked goods, as well as a great selection of beer, wine, and gift ideas. For grocery shopping to gift giving, the Market at Pineland Farms is your destination for the finest goods. Pre-registration is required. Minimum 6/Maximum 14. Online registration opens 30 days prior to trip.

Dates: Thursday, January 26th leave @ 11:30am

Thursday, February 16th leave @ 11:30am

Thursday, March 16th leave @ 11:30am

Cost: \$2.00 for Auburn residents, \$4.00 for non-residents (lunch not included)

Price includes transportation only

Coordinators: Jamie Longley and Jody Collins

## **ONLINE PROGRAM REGISTRATION**

### **Visit [www.auburnmaine.gov](http://www.auburnmaine.gov)**



# Age Friendly Trips

## Cracker Barrel and Market Basket Trip in Westbrook

First, we will head out for lunch at Cracker Barrel for some American comfort food, with an on-site general store. After lunch we will continue south to Market Basket. Pre-registration is required. Minimum 6/Maximum 14. Online registration opens 30 days prior to trip.

Dates: Monday, January 31st leave @ 11:30am, return @ 3:30pm  
Friday, March 24th leave @ 11:30am, return @ 3:30pm

Cost: \$3.00 for Auburn residents, \$5.00 for non-residents (meal not included)

Price includes transportation only

Coordinators: Jamie Longley and Jody Collins

## Village Pizzeria Lunch Shuttle in Mechanic Falls

Some of the best food around! Let's for a fun lunch. Online registration opens 30 days prior to trip.

Date: Tuesday, February 7th

Time: 11:30 AM – returning by 2:30 PM

Cost: \$2 residents, \$4 non-residents

Price includes transportation only.

Coordinators: Jamie Longley and Jody Collins



## China Village Lunch Shuttle in Gray (February and March)

Pre-registration is required. Minimum 6/Maximum 14. Online registration opens 30 days prior to trip.

Date: Thursday, February 23rd

Date: Thursday, March 9th

Time: 11:00 AM – returning by 2:30 PM

Cost: \$2 residents, \$4 non-residents

Price includes transportation only.

Coordinators: Jamie Longley and Jody Collins

## Wilbur's of Maine Tour Trip in Freeport

Did someone say chocolate? Yes, please! We will head to Freeport for a tour of the candy making process at Wilbur's (with samples, of course). Pre-registration is required. Minimum 6/Maximum 14

Date: Tuesday, March 28th

Time: 10:15 AM leave time – returning by 1:00 PM

Cost: \$8 for Auburn residents, \$10 for non-residents

Price includes transportation and tour (with samples)

Coordinators: Jamie Longley and Jody Collins



# Age Friendly Trips

## **Oxford Casino Shuttle**

Are you feeling lucky? Every Wednesday is Senior Day for guests 50+. Visit a promotional kiosk, get a FREE virtual entry and cookie voucher. Drawings are hourly from 10:00 am to 1:00pm. Pre-registration is required. Minimum 6/Maximum 14. Online registration opens 30 days prior to trip.

Date: Wednesday, March 29th

Time: 9:00 AM leave time – returning about 2:00 PM

Cost: \$3.00 for Auburn residents, \$5.00 for non-residents

Price includes transportation only

Coordinators: Jamie Longley and Jody Collins



## **THE PLAY THAT GOES WRONG at the Waterville Opera House**

Written by Henry Lewis, Henry Shields, and Jonathan Sayer

Presented by arrangement with Dramatists Play Service under license from Mischief Worldwide Ltd.

Welcome to opening night of the Cornley University Drama Society's newest production, *The Murder at Haversham Manor*, where things are quickly going from bad to utterly disastrous. This 1920s whodunit has everything you never wanted in a show—an unconscious leading lady, a corpse that can't play dead, and actors who trip over everything (including their lines). Nevertheless, the accident-prone thespians battle against all odds to make it through to their final curtain call, with hilarious consequences! Part Monty Python, part Sherlock Holmes, this Olivier Award-winning comedy is a global phenomenon that's guaranteed to leave you aching with laughter! You will have to be able to walk a short distance to and from the entrance before and after the show as well as navigate a few stairs. Pre-registration is required. Minimum 6/Maximum 14. Online registration opens 30 days prior to trip.

Date: Sunday, April 2nd

Time: 12:15 PM (show starts at 2:00 PM)

Cost: \$35.00 for Auburn residents, \$40.00 for non-residents

Coordinators: Jamie Longley and Jody Collins

## **Succulent Workshop at Young's Greenhouse in South Paris**

Let's get our hands dirty and create a wonderful succulent garden! Included in kit – Container, dirt, 3 succulents, rocks or sand (addition material is provided for purchase). Pre-registration is required. Minimum 6/Maximum 14

Date: Tuesday, April 25th (registration open until March 28th only)

Time: 9:15 AM leave time

Cost: \$30 for Auburn residents, \$32 for non-residents

Coordinators: Jamie Longley and Jody Collins

## **ONLINE PROGRAM REGISTRATION**

**Visit [www.auburnmaine.gov](http://www.auburnmaine.gov)**

# Age Friendly

# SAVE THE DATES

## Maine Senior FarmShare Info Session

Did you know that Maine Senior FarmShare (MSFP) provides income-eligible older adults the opportunity to receive share (worth \$50) of local produce at no cost from Maine farmers during the growing season? Come learn about the program, meet some farmers, and find out how to sign up. More info coming soon!

Date: Friday, March 31st

Time: 12:00 PM

Cost: FREE

## Spring EGGstravaganza!

Who said kids get to have all the fun? Join Jody and Jamie for a spring egg hunt. Candy and prize filled eggs galore. This will be an OUTSIDE event so please dress appropriately and come ready for fun. Doors will open at 11:00am. Egg hunt to start at 11:30am. NO LOOKING FOR EGGS BEFORE THEN. Coffee, tea, and light snacks will be provided. Pre-registration is required.

Date: Tuesday, April 4th

Time: 11:00am @ the Auburn Senior Community Center (hunt to start at 11:30 AM)

Cost: FREE

## Spring Brochure Lunch and Sign-Up Day

Join Jamie & Jody for lunch to go over the Spring brochure. Pre-register, please so we know how much food to have on hand for everyone. Doors will open at 9:00am (for our weekly drop in), however, we will serve lunch at noon. Followed by a short break and then program registration. More details to follow. Pre-registration is required.

FOOD SPONSORED BY THE FORTIN GROUP!

Date: Friday, April 7th

Time: 12:00 PM

# Adult & Senior Wellness

## Pickleball

Pickleball has grown so fast and we can hardly keep up! This indoor program allows adults to come down and play! This program is welcoming new players all the time, be sure to check it out! Ends June 19th, please note the "No pickleball" days below.

Day(s): Tuesday's, Thursday's, & Saturdays (NEW)

Time: 8:30am – Noon

No Pickleball: 12/27,12/29, 2/21,2/23,4/18,4/20

Location: Hasty Gymnasium

Cost: \$2 Auburn resident, \$3 Non- resident (Punch Passes Available)

Coordinator: Heath Crocker





# Adult & Senior Wellness

## Chair Yoga

Chair Yoga is a form of yoga that is good for people of all ages and abilities. Join instructor Emma Samson and learn the physical, mental, and emotional benefits of yoga while using a chair to assist in balance for standing poses and seated poses that can be done anywhere. Pre-registration is required. Min: 4 /Max: 20

### January Session

January 5, 12, 19, and 26

Time: 1:30 – 2:30 PM

\$30 residents, \$35 non-residents

### February Session

February 2, 9, 16, and 23

Time: 1:30 – 2:30 PM

\$30 residents, \$35 non-residents

### March Session

March 2, 9, 16, 23, and 30

Time: 1:30 – 2:30 PM

\$37 residents, \$42 non-residents



Can't commit to a full session or just want to try chair yoga out? Drop in anytime for \$10.00.

## Gentle Yoga

Join this gentle Yoga class to either learn or continue to learn about the art of yoga. Focusing on stretching and controlled breathing this yoga class can offer something for all ability levels.

Mondays (no class 1/2, 1/ 16, or 2/20)

Time: 6:00 – 7:00 PM

Cost: \$10.00 for Auburn residents, \$12.00 non-residents

Location: Auburn Senior Community Center

Ages: 18+ (16+ with parent consent)

**Location: Auburn Senior Community Center**

**Instructor: Emma Samson**

**Coordinators: Jamie Longley and Jody Collins**

# Adult Sports

## Spring Coed Basketball League

**Dates:** Thursday, March 9th

**Times:** 6:30, 7:30, 8:30

**Cost:** \$525.00 per team

**Registrations:** Open

**Location:** Hasty Gym

**Coordinator:** Heath Crocker



## Adult Slow Pitch Softball Leagues

Our Adult Softball Leagues start in May and finish late August.  
Registrations open February 1st, 2023

Men's Competitive

Dates: Wednesdays

Cost: \$850.00

Men's Rec Upper

Dates: Tuesdays

Cost: \$850.00

Men's Rec Lower

Dates: Sundays/Mondays

Cost: \$850.00

Coed Upper/Lower

Dates: Sunday 8am-12

Cost: \$625.00

Coordinator: Heath Crocker



**ONLINE PROGRAM REGISTRATION**

**Visit [www.auburnmaine.gov](http://www.auburnmaine.gov)**

# Adult Sports

## Adult Coed Soccer

This winter we will offer a Co-Ed, Slow-Down Adult Soccer League for those looking for something less serious and more fun! This is a full field 7v7 league, must have at least 3 females playing. Males must be 28 years old and females be at least 18 years old, ID's will be required.

### Session 3

Dates: Thursday, Jan. 5th

Times: 8:00, 9:00

Cost: \$825.00 per team

Registrations: Open

Location: Ingersoll Turf Facility



### Session 4

Dates: Thursday, March 2nd

Times: 8:00, 9:00, 10:00

Cost: \$825.00 per team

Registrations: Open Feb. 1st

Locations: Ingersoll Turf Facility

Coordinator: Heath Crocker

## Adult League Sponsors!

Zespy  
Wallace Trailer Parts  
Brackley Electric  
Davinci's  
Maple Way Dental Care  
Prime 360  
Revolution Mortgage

Boston Brands  
Cantrell's Seafood  
MJR Roofing  
JTH Masonry  
Lewiston Pawn Shop  
Liquid Floors  
Coastal Pawn  
Brunswick Steel

LeaderOne Financial  
East Coast Home  
Improvement  
Quality Auto Care  
Tusk Auto  
Farm Credit East  
Emerson Chevy

Thank You!



# Childcare



## Vacation Camp

MAX Registration Spots: 40  
Cost: \$100 /Non-Resident Fee: \$10  
Dates:  
February Vacation (2/20-24)  
April Vacation (4/17-21)



## Summer Camp 2023

Join in on the fun at Auburn Recreation's Summer Day Camp! This is an 8-week day camp that provides free breakfast and lunch, field trips, active games, arts & crafts, and more for kids during summer break. Our team of background-checked, Mandated Reporting, and CPR/First-Aid trained staff is over the age of 16, and are assigned to each of our camp locations. Each of our camp locations (divided by camper age; Pre-K-K, 1st/2nd, 3rd/4th, 5th/6th, and 7th/8th) has veteran leadership staff and counselors.

We run our camps with the following ratios: Pre-K/K: 1:6, 1st-6th: 1:8, 7th-8th: 1:10. Please keep these ratios in mind when registering your camper, and understand that we cannot accommodate a 1:1 ratio that some children need. Our expectations are the same for ALL campers. Our camp code of conduct, along with an information packet is provided to families before camp begins.

Dates: June 26th – August 18th, 2023

Daily Hours: 7:30 AM – 5:30 PM (Pre K & K 7:30-3:30PM)

REGISTRATION: OPENED January 1st, 2023

\*Financial Aid applications are NOW available at the Main Office!

**IMPORTANT REGISTRATION NOTE:** Please ensure that you update the grade that your camper will be ENTERING in the Fall of 2023! If their grade is incorrect in our system, it will not allow you to sign up for the correct camp.

## ONLINE PROGRAM REGISTRATION

Visit [www.auburnmaine.gov](http://www.auburnmaine.gov)

# Youth Sports



## Youth Basketball (FULL – Schedule link below)

FREE for Auburn student's grades 1st-6th

Grade Divisions:

1st-6th Grade - GAMES Starting 12/11

SCHEDULES: <https://secure.rec1.com/ME/auburn-me/leagues>

7th-12th Grade - Will be held at Lewiston Rec this year! (Contact Alyssa Clark at Lewiston Rec for more info!)

Coordinator: Sara Parker

## Little Eddies Basketball

This class is for 4-6-year old's that are brand new to basketball! The 1-hour clinic will be based on the basketball skills and drills (they will not be on teams). The 5 weeks of practice will go over dribbling, passing, shooting, and the basic rules of the game. Our instructors rely on parent help to make sure the hour runs smoothly so be prepared to play alongside your little one!



Dates: Saturdays, February 25th - March 25th

Times: 10-11 AM

Location: Hasty Community Center Gym

Cost: \$20

Coordinator: Sara Parker

## Unified Basketball

Unified Sports are BACK at the Auburn Rec Department! Unified sports provide athletic opportunities for those with intellectual disabilities. This 6-week program allows participants to play basketball, get active, wear a jersey, make connections with others, and feel like they are a part of a team. As a bonus, this program also allows for volunteer opportunities for athletes/teens in the community.

This session we are splitting our athletes into 2 different age divisions: Kindergarten through 4th grade, and 5th through 8th grade. Registration opens on January 1st, 2023 – spread the word!

Dates: Tuesdays, February 28th – April 4th

Times: 6-7 PM

Location: Hasty Community Center Gym

Cost: \$25

Age Divisions:

Kindergarten – 4th Grade – 18 spots

5th Grade – 8th Grade – 18 spots

Coordinator: Sara Parker



# Youth Sports

## Indoor Youth Lacrosse Clinic – Session 2

Ingersoll Turf Facility and new Edward Little Varsity Lacrosse Coach, Tyler Haskell, have teamed up this winter to bring your child a fun, educational, and fast-paced lacrosse clinic! Plastic cleats or sneakers are required, must have own equipment (rec has limited equipment to use).

Cost: \$100 Resident \$115 Non-Resident

Where: Ingersoll Turf Facility

Time: 5:00-6:30pm

Ages: K – 8th Grade

When: Every other Wednesday Session 2: 1/4 & 18 - 2/1 & 15 - 3/1 & 15

## Ingersoll Indoor Youth Softball

Ingersoll Turf Facility is excited to announce our 5th year of our Indoor Softball program. This indoor league is geared towards girls who are looking to get into the swing of softball before their spring/summer season.

Games Start: 1/7 End: 2/25 (8wks)

Times: 1:15 – 5:30pm Starting with the youngest groups

Age Levels: 8u, 10u, 12u, 14-16u

Cost: 8u - \$60 resident \$70 non-resident

10u-16u: \$75 Non-Resident \$95

Coordinator: Darcey Gardiner



**ONLINE PROGRAM REGISTRATION**

Visit [www.auburnmaine.gov](http://www.auburnmaine.gov)



# Youth Sports

## Interested in Coaching? Volunteering?

Looking for an opportunity to coach youth sports? We are in-need of Volunteer coaches!

If you are interested please reach out to [auburnrec@auburnmaine.gov](mailto:auburnrec@auburnmaine.gov)

**\*\*Mandatory Background Check Required\*\***

## Youth Program Sponsors!

Pepsi Auburn  
CCB Construction Services Inc  
ConvenientMD

Thank You!



# Auburn Youth Mentorship Program

Auburn's new "recreation-meets-mentoring" youth program introduces at-risk youth to meaningful life skills, enrichment, leisure, and recreation opportunities.

With a focus on opioid intervention, this program will connect at-risk youth with a positive, committed mentor in a welcoming, safe location - the Auburn PAL Center.

Mentees will feel empowered to make positive life choices and learn from trained mentors' experience, knowledge and encouragement. Supportive adult and community influences will enable participants to set and reach personal and academic goals and prioritize health lifestyle choices.

---

### **Participants/Mentees:**

- \* Must be 7-17 years old
- \* Demonstrate a desire to actively participate in the program
- \* Be willing to abide by all program policies
- \* Be able to obtain guardian permission and ongoing support from family
- \* Commit to spending 4-6 hours per month with a mentor or group for up to 1 year

### **Mentors:**

- \* Must be at least 18 years old
- \* Must be interested in working with at-risk youth
- \* Must be dependable with a positive attitude
- \* Must be able to complete background check & attend program training
- \* Commit to spending 4-6 hours per month with a mentee for up to 1 year
- \* Attend quarterly meetings with staff

---

**Interested?** Contact Kayla Castonguay, PAL Mentorship Coordinator at [kcastonguay@auburnmaine.gov](mailto:kcastonguay@auburnmaine.gov) or call 207.333.6650 X2041 or visit [auburnpal.com](http://auburnpal.com).



# Community Programs



**NEW YEAR'S  
AUBURN 2023**

LIVE MUSIC \* FOOD & DRINK \* FIREWORKS

SAVE THE DATE! [NEWYEARSauburn.COM](http://NEWYEARSauburn.com)

## SPRING CELEBRATION

Join us on Saturday, April 15th for our annual Spring Celebration! Register online to secure your spot, and meet us at Hasty Community Center to pick up your basket, and take a picture with Mr. Bunny! This event is free for Auburn residents (ages 3-12). We hope to see you there!

**Basket Pick up and Pictures with Mr. Bunny**

**Date: Saturday April 15th, 2023**

**Time: 10AM - 11AM or 11AM -12PM**

**Where: Outside Hasty Community Center**

**Cost: FREE TO AUBURN RESIDENTS**





# Ingersoll Turf Facility

*Come inside and play!*

Ingersoll Turf Facility features approximately 20,000 sq feet of in-filled turf surface along with two batting cages. The main field surface is 94' by 186', providing ample space for practice, training, and nearly any activity that is traditionally done outdoors.

Our competitive rates make this space accessible to nearly every team, organization and user group across central and southern Maine! Consider Ingersoll Turf Facility for all your recreational needs.

### PEAK SEASON RENTALS (October-April)

Prime Time (full field)	\$165
Non-Prime Time (full field)	\$120
Prime Time (half field)	\$110
Non-Prime Time (half field)	\$80
Batting Cage (no machine)	\$35
Batting Cage (w/machine)	\$45

### NON- PEAK RENTALS (May-September)

Prime Time (full field)	\$110
Non-Prime Time (full field)	\$80
Prime Time (half field)	\$75
Non-Prime Time (half field)	\$55
Batting Cage (no machine)	\$25
Batting Cage (w/machine)	\$30

VISIT [AUBURNMAINE.GOV](http://AUBURNMAINE.GOV) FOR MORE INFO



For all updates on schedules, times and prices, please visit [www.norwaysavingsbankarena.com](http://www.norwaysavingsbankarena.com) or email [rberube@auburnmaine.gov](mailto:rberube@auburnmaine.gov).

**FREE SKATE:** Free Skate sessions (also known as "Public Skate" or "Open Skate") are currently available on Sunday afternoons at 3:50pm. These \$5 sessions are for everyone! Young and old, hockey or figure - practice your skills or just skate for fun! Additional \$5 for skate rental. \*Note: Free Skate time/days change each season, so please check in and watch for updates!

**SHINNY:** Shinny Hockey is a \$10 drop-in organized scrimmage. Open to all ages unless otherwise specified. The live shinny schedule can be found on our website: [www.norwaysavingsbankarena.com](http://www.norwaysavingsbankarena.com).

**FREESTYLE:** Freestyle is a practice session specifically for figure skaters to take private lessons or to prepare for tests and competitions. schedule can be found on our website: [www.norwaysavingsbankarena.com](http://www.norwaysavingsbankarena.com). Email [kwomack220@gmail.com](mailto:kwomack220@gmail.com) with questions.

**BIRTHDAY PARTIES:** Host your birthday party at the coolest place in town! Parties can be scheduled during existing Public Skating sessions or as your own private rental. Enjoy skating and a sectioned off portion of the Mezzanine for cake and gifts. Contact Robbie Berube at [rberube@auburnmaine.gov](mailto:rberube@auburnmaine.gov) for availability and a custom quote.

